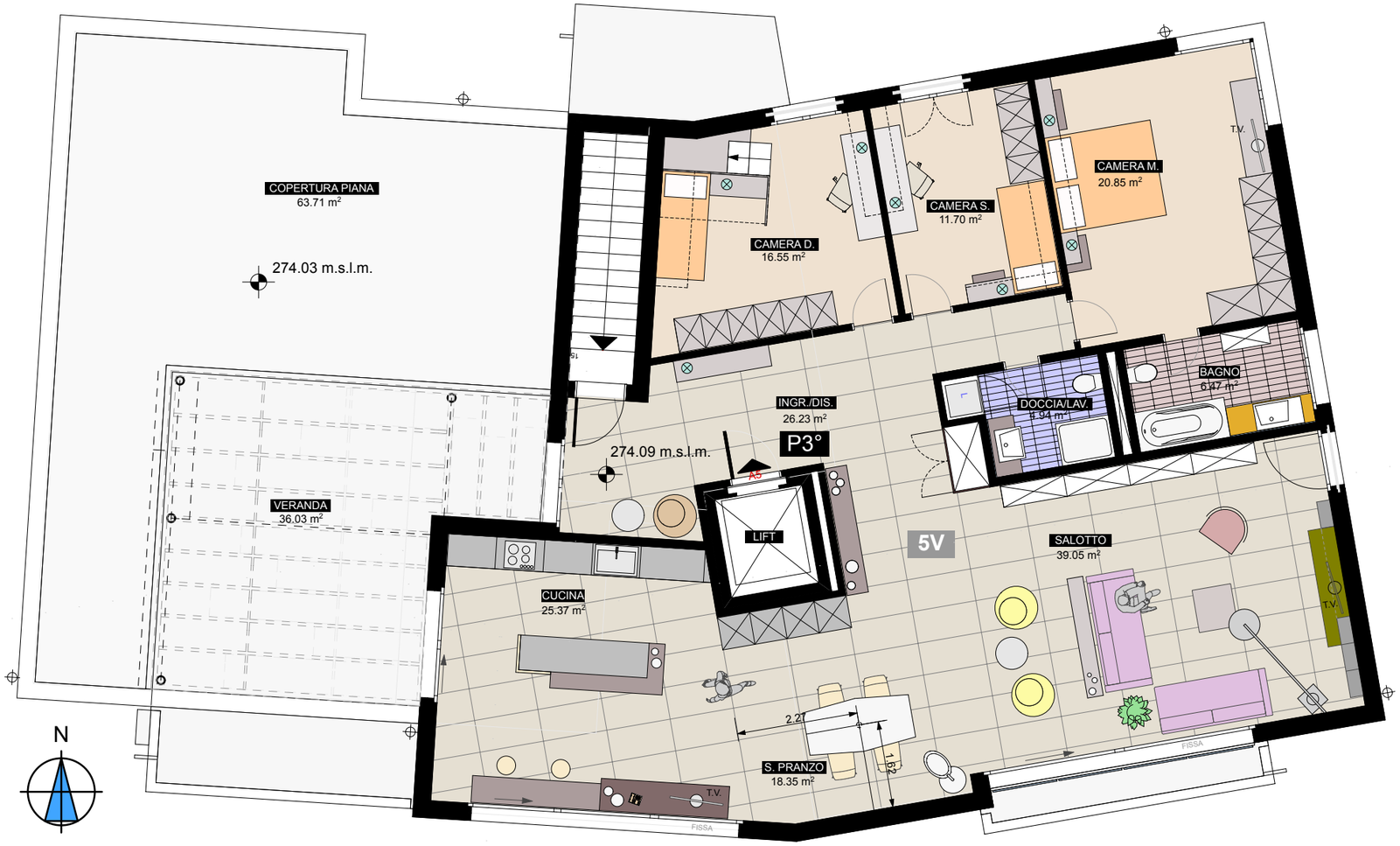
COPERTURA PIANA
63.71 m²
274.03 m.s.l.m.
VERANDA
36.03 m²
CAMERA D.
16.55 m²
CAMERA S.
11.70 m²
CAMERA M.
20.85 m²
T.V.
INGR./DIS.
26.23 m²
P3°
274.09 m.s.l.m.
DOCCIA/LAV.
BAGNO
6.47 m²
LIFT
5V
SALOTTO
39.05 m²
CUCINA
25.37 m²
2.27
1.83
S. PRANZO
18.35 m²
FISSA
N